Valdecilla
Instituto de Investigación Sanitaria IDIVAL

IN
IDIVAL NEWS

Newsletter on current research in medicine and health no.459

30 April, 2026

The Real Madrid Legends charity match brings hundreds of attendees together in Suances in support of Cohorte Cantabria research

Read More

Hope4Kids: A Comprehensive Approach to Improving Pediatric Oncological Palliative Care
Read More

The Valdecilla Biobank shows new residents how to take their first steps in biomedical research
Read More

CONFERENCES

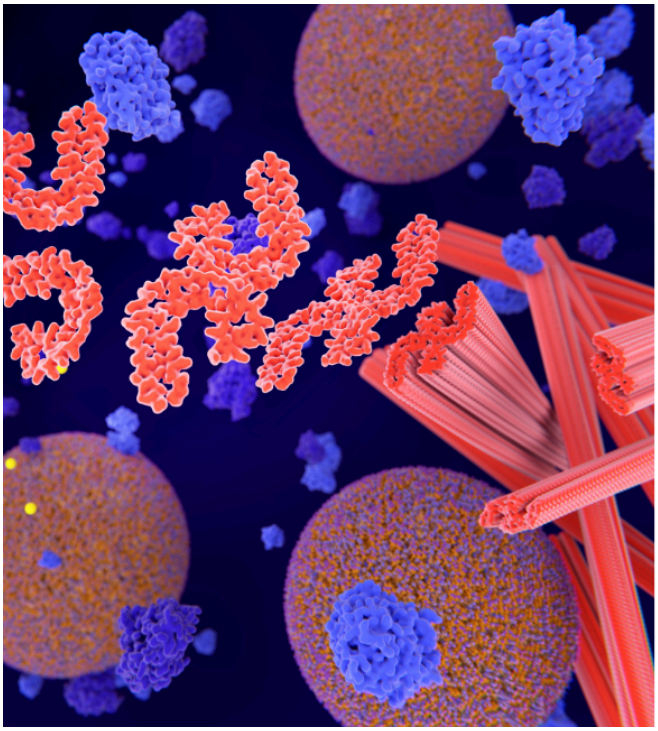

Protein Aggregation as a Therapeutic Target: Mechanisms and Opportunities

11 DE MAYO DE 2026

13:30H
Sala Linnux, IDIVAL

DIMITRIS P. XIRODIMAS
CRBM-CNRS, MONTPELLIER, FRANCE

Valdecilla
Instituto de Investigación Sanitaria
IDIVAL

«Protein Aggregation as a Therapeutic Target: Mechanisms and Opportunities» by Dimitris P. Xirodimas
Read More

CALLS FOR APPLICATIONS

PRIM-VAL Program
Open until May 15, 2026

DTEC-VAL Program
Open until May 15, 2026

IDIVAL Intensification Program. Modality A

Open until May 15, 2026

Valdecilla Nursery Program
Open until June 30, 2026

All Calls

“Long-term Results of Kidney Transplantation from Controlled Donation after Circulatory Death (Maastricht III) at the Marqués de Valdecilla University Hospital”
Paloma Barreda Montelovia – May 5, 2026

“Fungal Infections by Mucorales and Pneumocystis jirovecii in the National Health System: Impact of the SARS-CoV-2 Pandemic”
Raúl Parra Fariñas – May 11, 2026

“Neurological Manifestations in Immune-Mediated Inflammatory Rheumatologic Diseases: Neuro-Behçet and Neurosarcoidosis”
Alba Herrero Morant – May 15, 2026

Amivantamab Monotherapy in Chemorefractory RAS/BRAF Wild-Type Metastatic Colorectal Cancer: Results From OrigAMI-1, an Open-Label, Phase Ib/II Study
Journal of Clinical Oncology

First-in-Human, Phase I Study of Sigvotatug Vedotin, an Integrin Beta-6–Directed Antibody-Drug Conjugate: Results From Dose Expansion in Advanced Non–Small Cell Lung Cancer
Journal of Clinical Oncology

Maribavir for clinically significant cytomegalovirus infection in haematopoietic cell transplant recipients in Europe: a real-world multicentre retrospective registry study
The Lancet. Infectious Diseases

All Publications

Visit Our Website

INSTITUTO DE INVESTIGACIÓN MARQUÉS DE VALDECILLA, Edificio IDIVAL, Avenida Cardenal Herrera Oria s/n, Santander, (CANTABRIA) 39011, España, 942 31 55 15

Gestionar preferencias

Ver Política de Privacidad